

Inspection plan
175

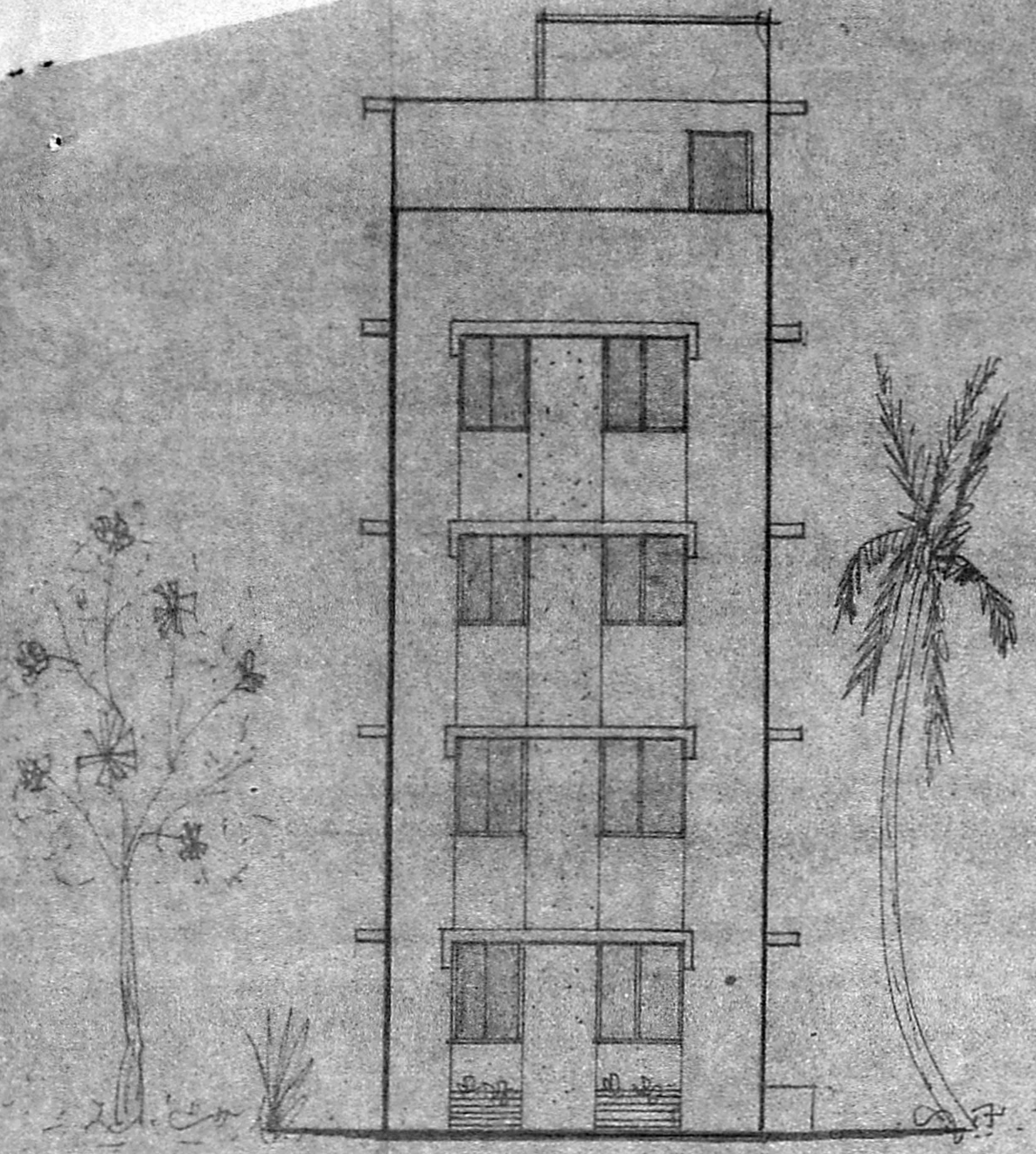

ELEVATION

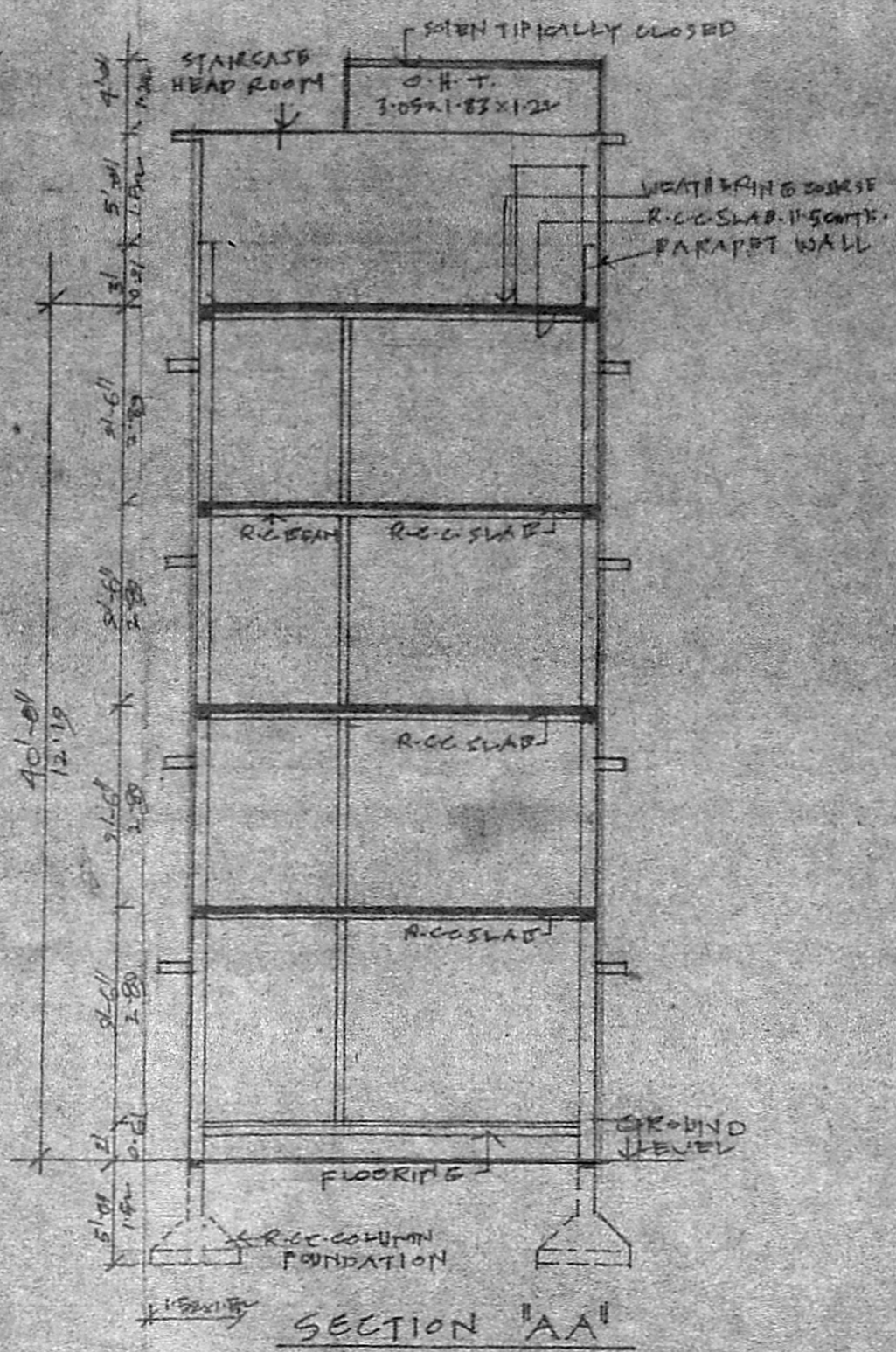

SECTION 'AA'

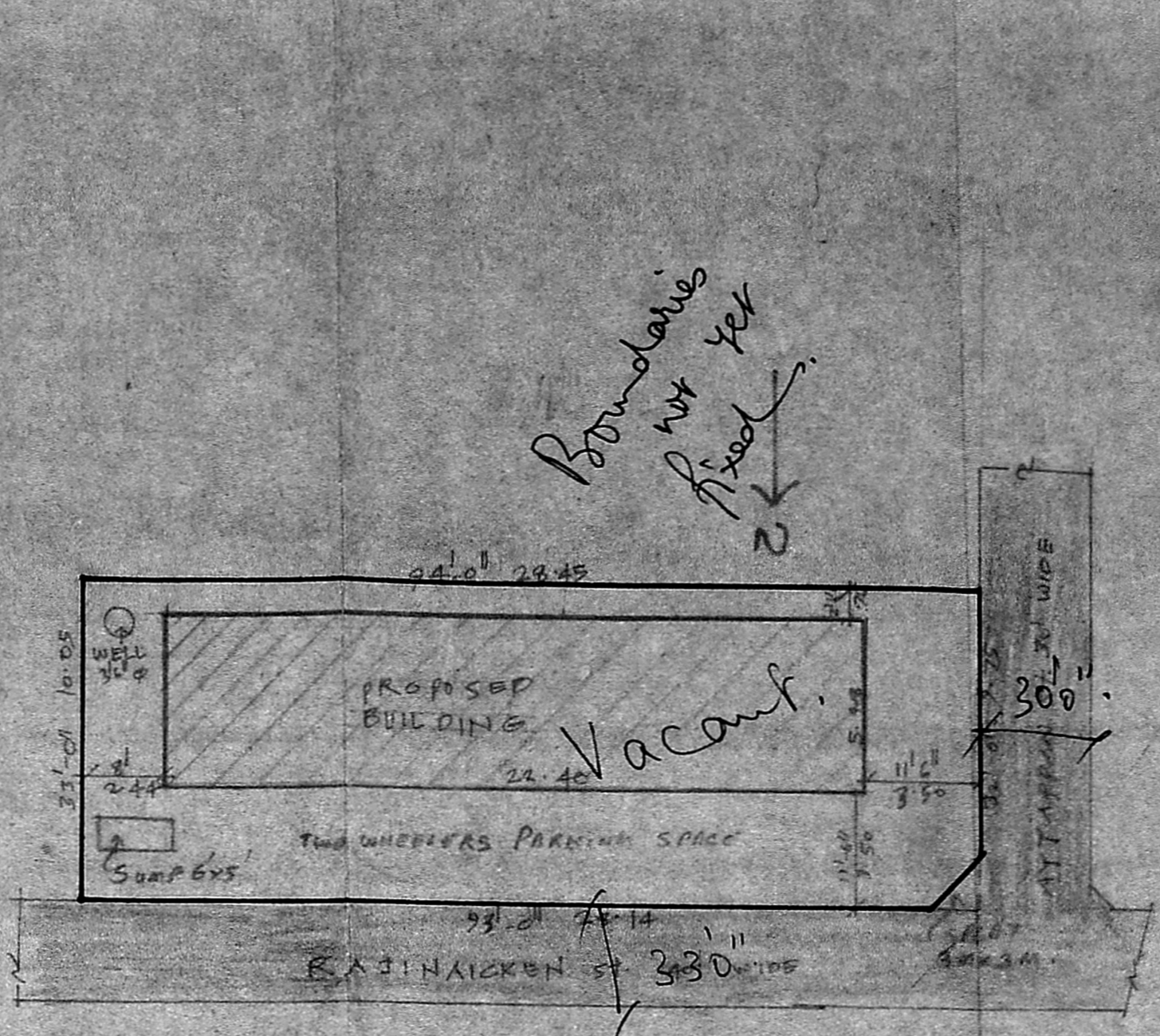

SITE PLAN

SCALE 1:200

MMDA (B)/PP No. /
C.No. B/720/89
APPL. No. /
Scrutiny PART I /
PART II /
A.P. D.P.

JOINERY DETAILS:-

D	DOOR	0.91 x 2.00
P	DOOR	0.76 x 2.00
W	WINDOW	1.20 x 1.37
W	WINDOW	0.91 x 1.37
W	WINDOW	0.76 x 1.37
V	VENTILATOR	0.76 x 0.61

AREA STATEMENT	Sq. Ft.	Sq. M.
PLOT EXTENT	3030	281.4
GROUND FLOOR	1323	122.9
FIRST FLOOR	1323	122.9
SECOND FLOOR	1323	122.9
THIRD FLOOR	1323	122.9
TOTAL	5000	463.8

PROPOSED WORK PLOT BOUNDARY
EXISTING STREET

PROPOSED RESIDENTIAL BUILDING AT IN T.S. No. 2 Block No. 37 RAJINAICKEN ST, KODAMBAKKAM VILLAGE, MADRAS.
SCALE 1" = 8' 0" = 1:100

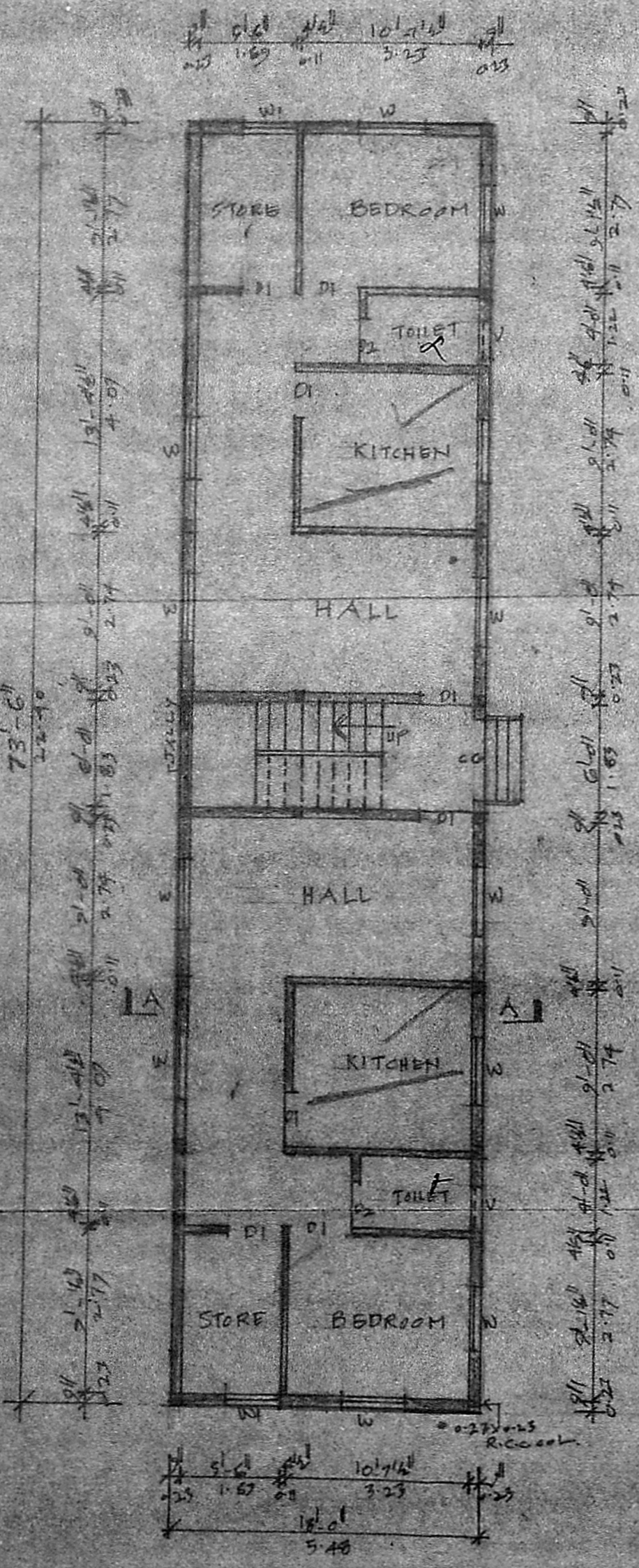

GROUND FLOOR PLAN

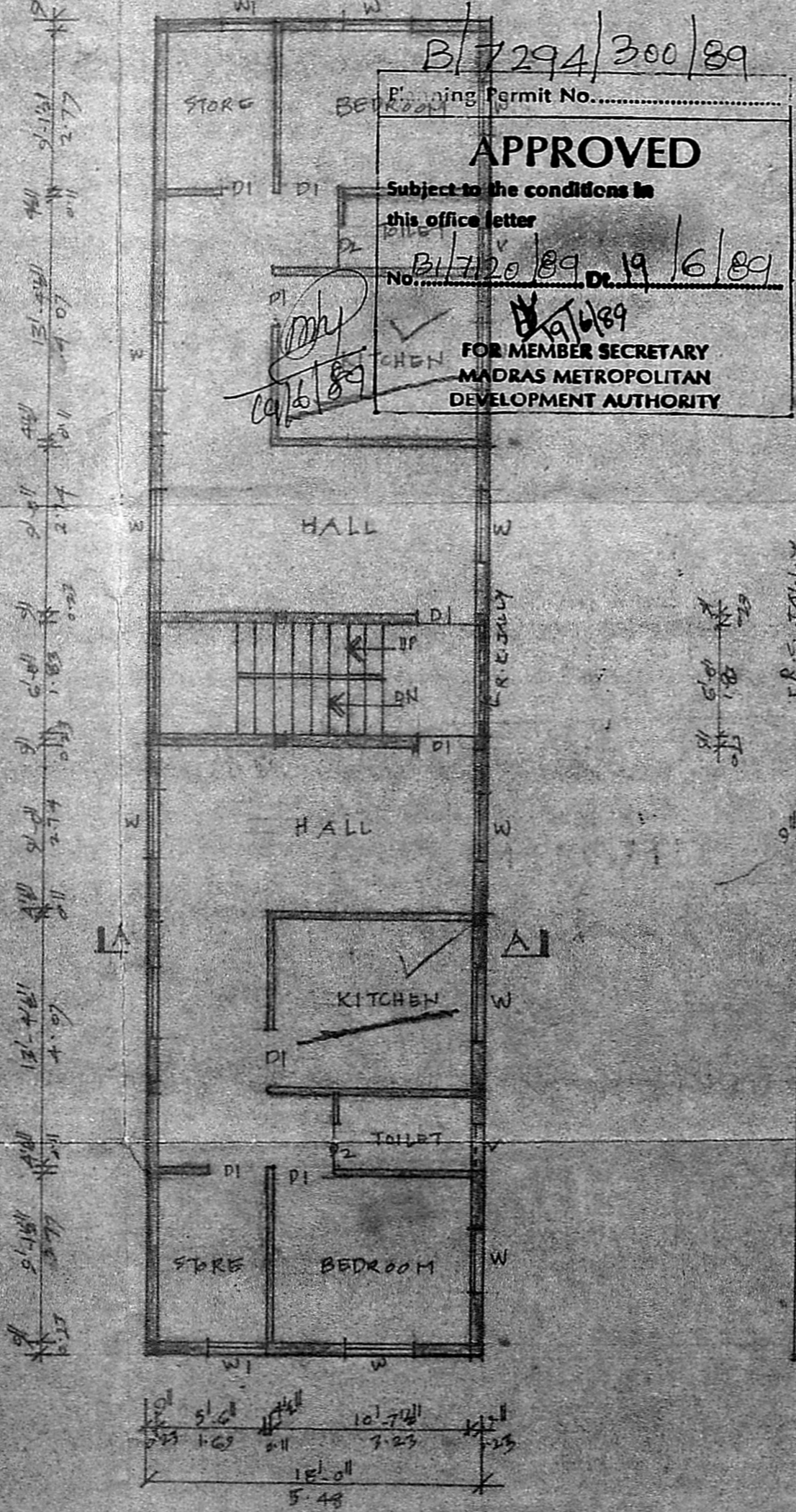

TYPICAL 1st 2nd & 3rd FLOOR PLAN

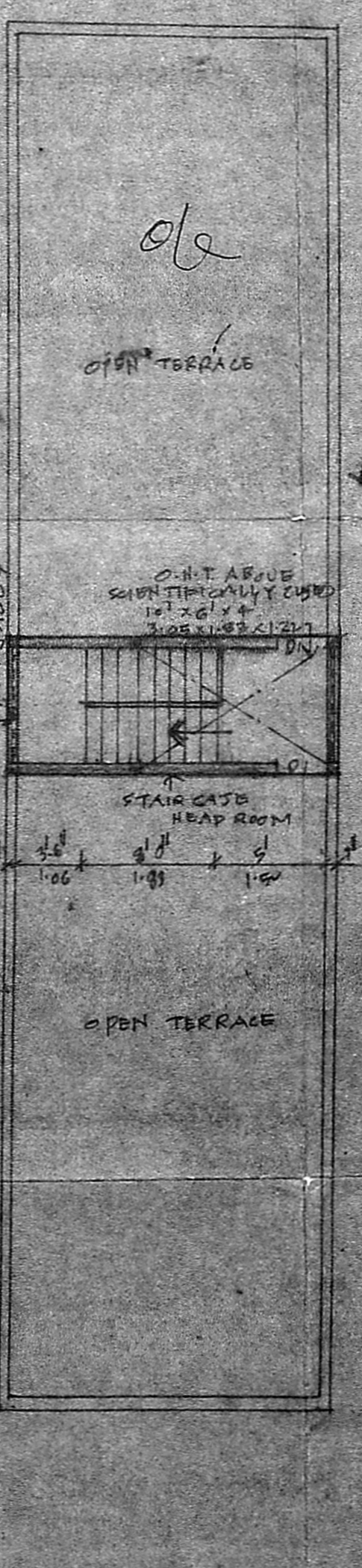

TERRACE FLOOR PLAN

B/7294/300/89
Permit No. /
APPROVED
Subject to the conditions in this office letter
No. B/720/89 Dt. 19/6/89
FOR MEMBER SECRETARY
MADRAS METROPOLITAN DEVELOPMENT AUTHORITY

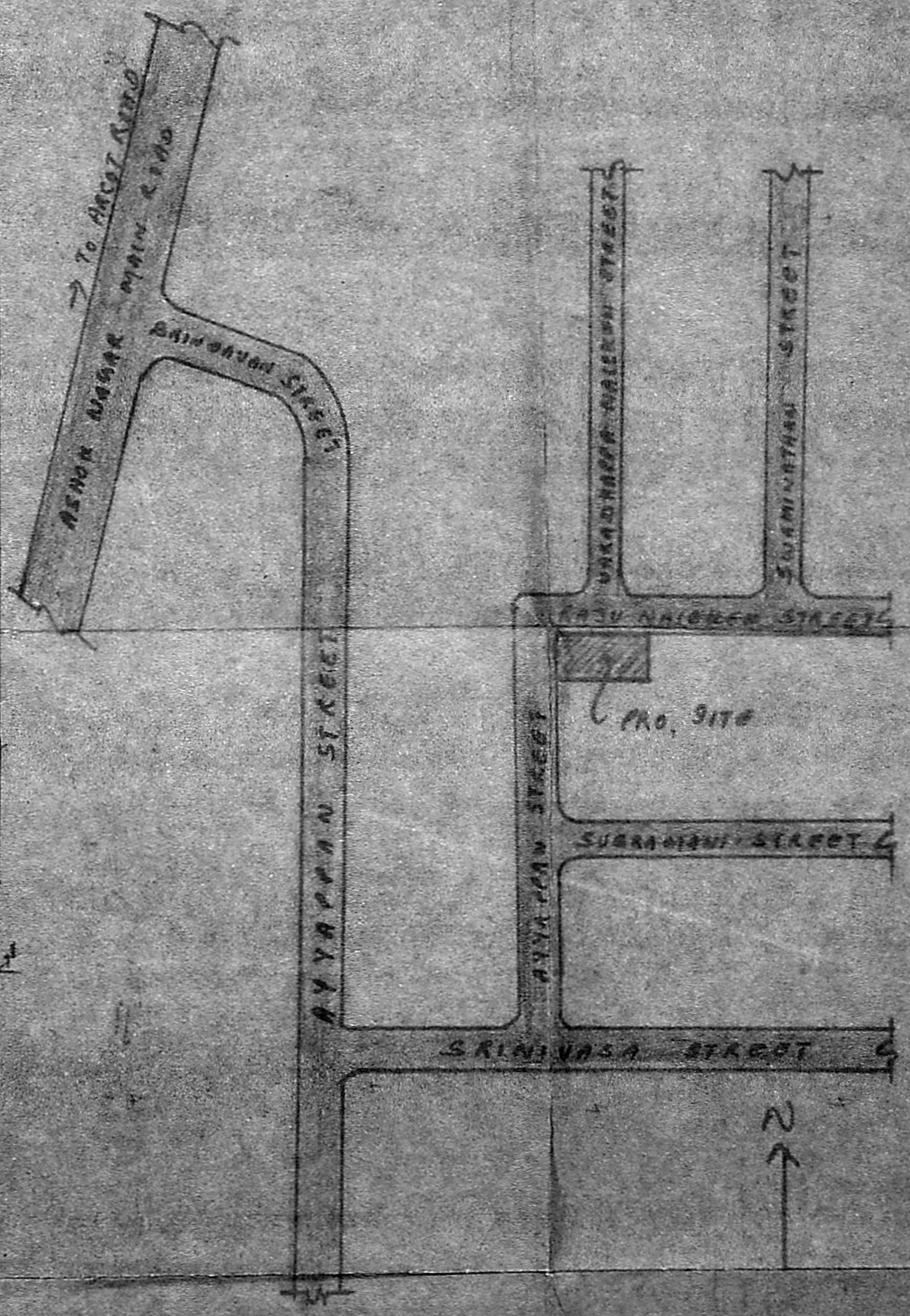

KEY PLAN (NOT TO SCALE)

OWNER

T. G. KRISHNAMURTHY RAO,
Civil Engineer,
Class I Licensed Surveyor No. 370,
CORPORATION OF MADRAS,
C-10, SANTHI AVENUE,
11/2, LAKE VIEW ROAD,
WEST KODAMBAKKAM, MADRAS-600 033.